IT IS ASSUMED THAT ALL WORKS ON THIS DRAWING WILL BE CARRIED OUT BY A COMPETENT CONTRACTOR WORKING, WHERE APPROPRIATE, TO AN APPROPRIATE METHOD STATEMENT.

THIS DRAWING IS TO BE USED ONLY FOR THE PURPOSE OF ISSUE THAT IT WAS ISSUED FOR AND IS SUBJECT TO AMENDMENT.

NOTES:

1. ALL DIMENSIONS ARE IN METRES UNLESS OTHERWISE STATED.
2. DO NOT SCALE FROM DRAWING.
3. THE INFORMATION ON THIS PLAN IS GIVEN WITHOUT OBLIGATION OR WARRANTY. NO LIABILITY OF ANY KIND WHATSOEVER IS ACCEPTED BY AECOM FOR ANY ERRORS OR OMISSIONS.
4. DRAWING IS BASED ON ORDNANCE SURVEY MAPPING AND TOPOGRAPHICAL SURVEY
5. ITEMS IN GREY (APART FROM SOLID HATCHING) REPRESENT EXISTING INFRASTRUCTURE AND ARE TO REMAIN UNLESS STATED OTHERWISE.
6. PONDS INDICATED ON DRAWINGS ARE ALSO REFERRED TO AS MARSH AND WET GRASSLAND WITHIN LANDSCAPE DRAWINGS.
7. SEE LANDSCAPE DRAWINGS FOR THE NEW LANDSCAPE FEATURES AND EXISTING TREE RETENTION DETAILS.

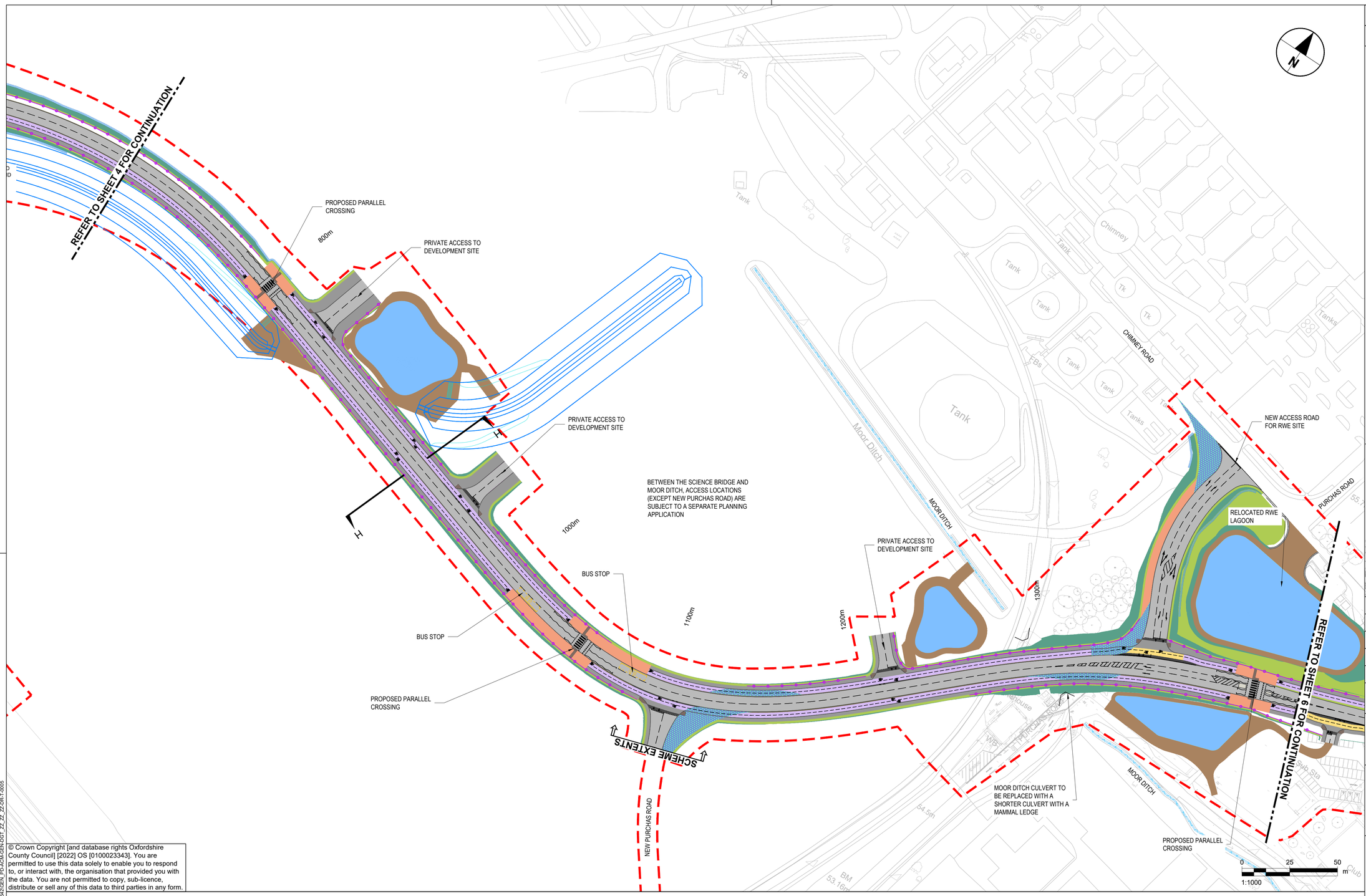

© Crown Copyright [and database rights Oxfordshire County Council] [2022] OS [0100023343]. You are permitted to use this data solely to enable you to respond to, or interact with, the organisation that provided you with the data. You are not permitted to copy, sub-licence, distribute or sell any of this data to third parties in any form.

KEY

- FOOTWAY
- CYCLEWAY
- SHARED USE FOOTWAY
- CARRIAGEWAY
- OVERRUN AREA
- GRASS VERGE / LANDSCAPED AREA
- EMBANKMENT / LANDSCAPED AREA
- BUFFER STRIP
- CLEAR ZONE
- CUTTING
- TRAFFIC ISLAND
- MAINTENANCE ACCESS / MAINTENANCE LAY-BY
- ROAD MARKINGS
- REDLINE BOUNDARY
- POND
- GRASSED SURFACE WATER CHANNEL
- WATER BODY
- WETLAND AREA
- SWALE / FILTER DRAIN
- PROPOSED DITCH
- EXISTING DITCH
- FLOOD ATTENUATION AREA
- VEHICLE CROSS OVER
- HEADWALL
- WATERCOURSE
- NOISE BARRIER
- VEHICLE RESTRAINT SYSTEM BARRIER
- BRIDGE STRUCTURE

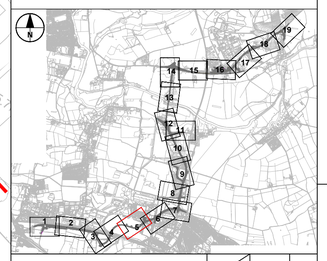

REVISION DETAILS	By / Check	Date	Suffix
FIRST VERSION	AZ / KC	21/07/21	P01
SECOND VERSION	AZ / AGB	09/09/21	P02
THIRD VERSION	RBF / AA	13/06/22	P03

Purpose of issue: SUITABLE FOR APPROVAL

Client: OXFORDSHIRE COUNTY COUNCIL

Project Title: DIDCOT GARDEN TOWN HOUSING INFRASTRUCTURE FUND (HIF 1)

Drawing Title: DIDCOT SCIENCE BRIDGE GENERAL ARRANGEMENT SHEET 5 OF 19

Designed	Drawn	Checked	Approved	Date
AZ	RBF	AA	AGB	13/06/22

Internal Project No.	Suitability
60632497	S4
Scale @ A1	Discipline
1:1000	Town & Country Planner

THIS DOCUMENT HAS BEEN PREPARED PURSUANT TO AND SUBJECT TO THE TERMS OF AECOM'S APPOINTMENT BY ITS CLIENT. AECOM ACCEPTS NO LIABILITY FOR ANY USE OF THIS DOCUMENT OTHER THAN BY ITS ORIGINAL CLIENT OR FOLLOWING AECOM'S EXPRESS AGREEMENT TO SUCH USE, AND ONLY FOR THE PURPOSES FOR WHICH IT WAS PREPARED AND PROVIDED.

AECOM
63-77 Victoria Street
St Albans
Herts
AL1 3ER
Tel: +44 (0) 172 7535 000
www.aecom.com

AECOM Infrastructure & Environment UK Limited
Registered in England Registered number: 880328
Registered office: Midpoint, Alencon Link, Basingstoke, Hampshire RG21 7PP

Drawing Number
Work Package ID / Volume / Type / Number / Originator / Location / Role
GEN_PD-ACM-GEN-DGT_ZZ_ZZ_ZZ-DR-T -0005

Rev: P03

Plot Date: 29 June 2022 16:21:53
File Name: C:\WINDOWS\ACCESS\AECOM_DS02_UK-CLTSHVANI.GUDKA@AECOM.COM\D0130642\GEN_PD-ACM-GEN-DGT_ZZ_ZZ_ZZ-DR-T-0005